

## List of Historic Sites

The following sites have historical significance in the Denmark district, but as there is little or no physical evidence of the places, they have been recorded on this “sites only” list. This list is dynamic and can be added to at any time.

Name of Site
Barnesby's Lower Garage facade (curved wall)
Buckley's Bridge (East River Bridge)
Curved Bridge opposite Hotel
Denmark Agricultural Research Station
Diving board and boatshed at the mouth of the river
Flying Fox
Frank Read's House
Gospel Hall - Somerset Hill
Hamilton House
Holiday Huts at Ocean Beach
Horse rails behind the Co-op
Lake View Dairy
Lonely Graves
McLeans Mill
Millars Mills and Tramways
Old Growth Forest
Old Power Station
Old Workshop in Community Park
Railway Sidings on Albany to Nornalup railway system
Showgrounds at Quarrum
Tudor Cottage (Wilson Inlet)
Whittaker's Mill

## Historic Sites

---

**Barnesby's Lower Garage Facade:** (curved walls) - corner of Mt Shadforth Road and Strickland Street



The Curved Bridge: opposite Hotel

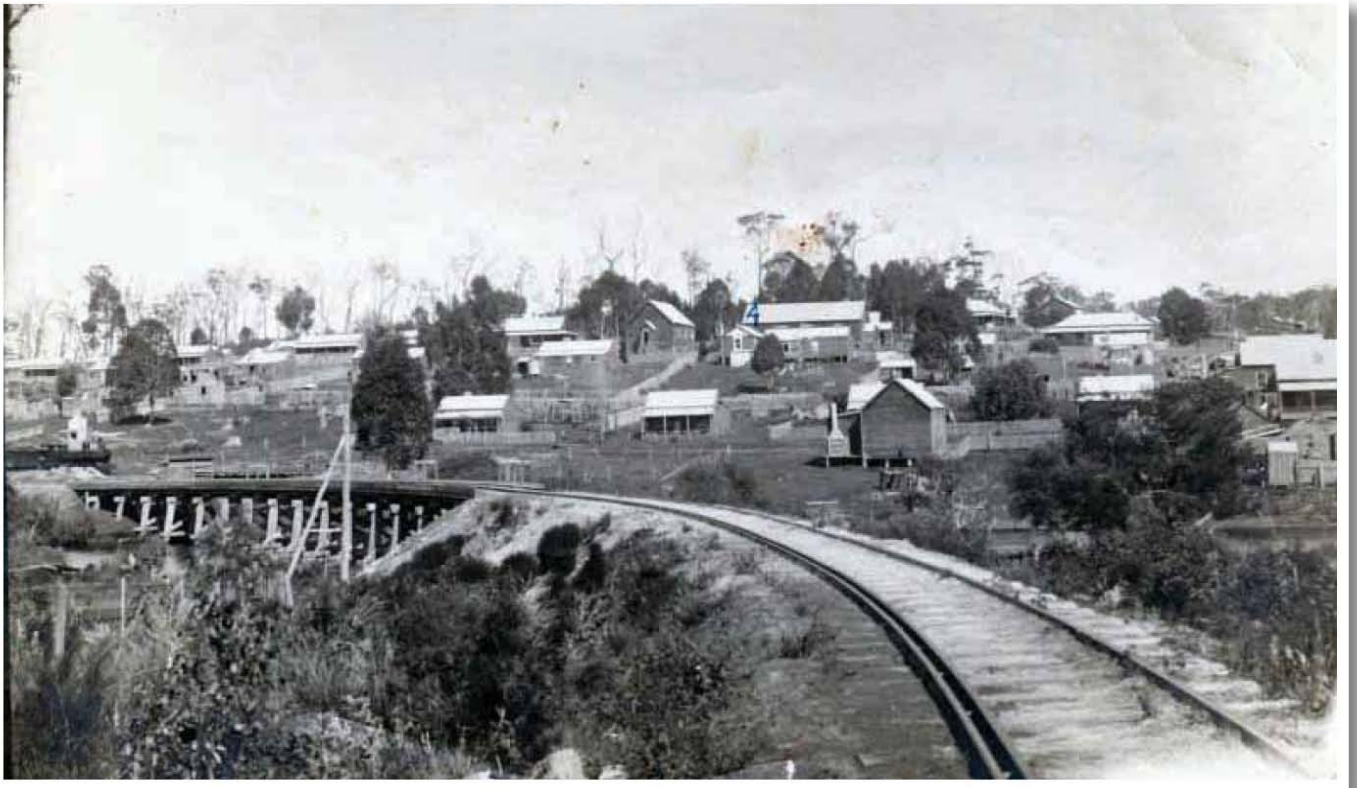



**Denmark Agricultural Research Station:** Denmark Hospital Site and Kwoorabup Community Park



Diving Board and Boatshed: at the mouth of the Denmark River





**Gospel Hall:** Somerset Hill – corner of McLeod Road and Scotsdale Road



Railway Sidings: on the Albany to Nornalup Railway line

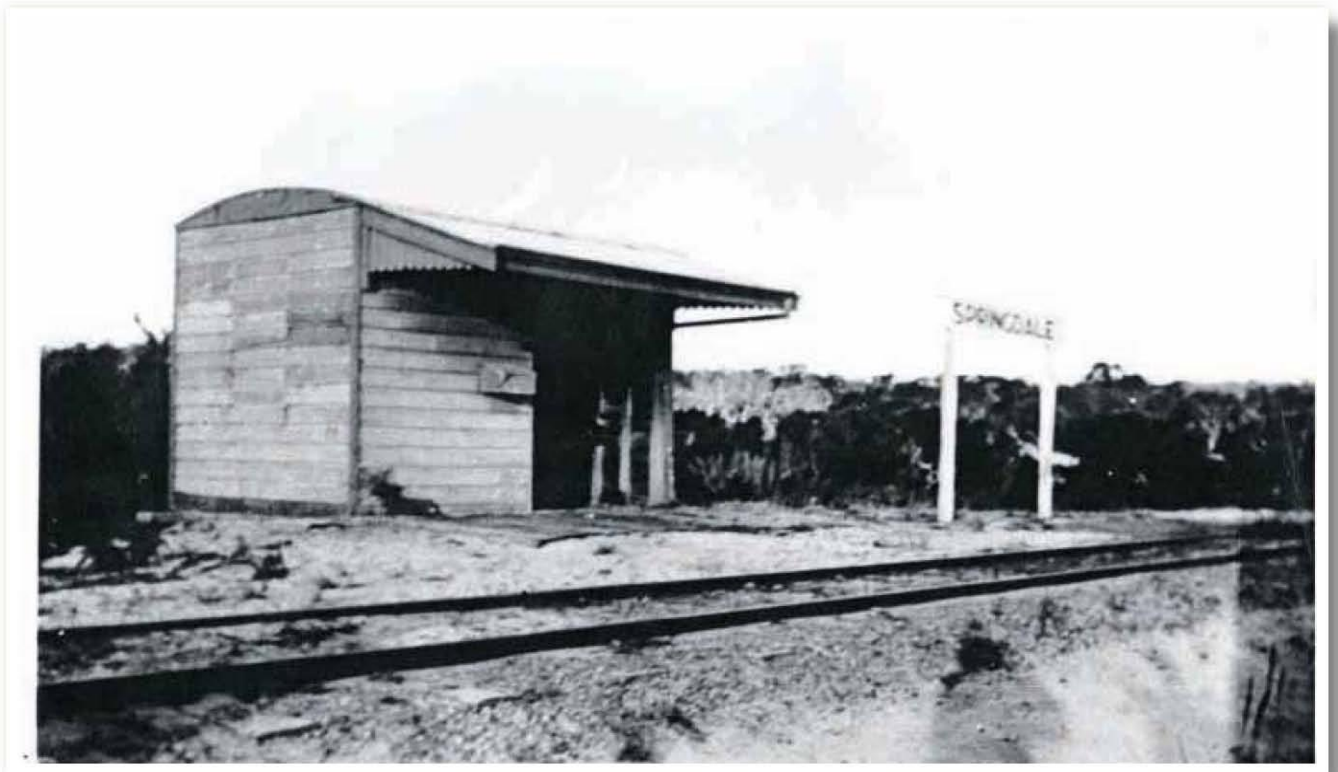



**Millar's Mills and Tramways:** Townmill – Located in the area of Strickland Street, South Coast Highway, Horsley Road and North Street

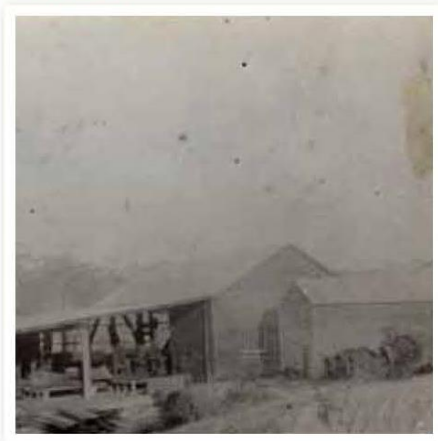



Millar's Siding: Rudgyard (curved walls) - corner of Mt Shadforth Road and Strickland Street





**The Old Power Station:** at the back and Shire office at the front, Horsley Road, approximately where the fire station is as at 2010.

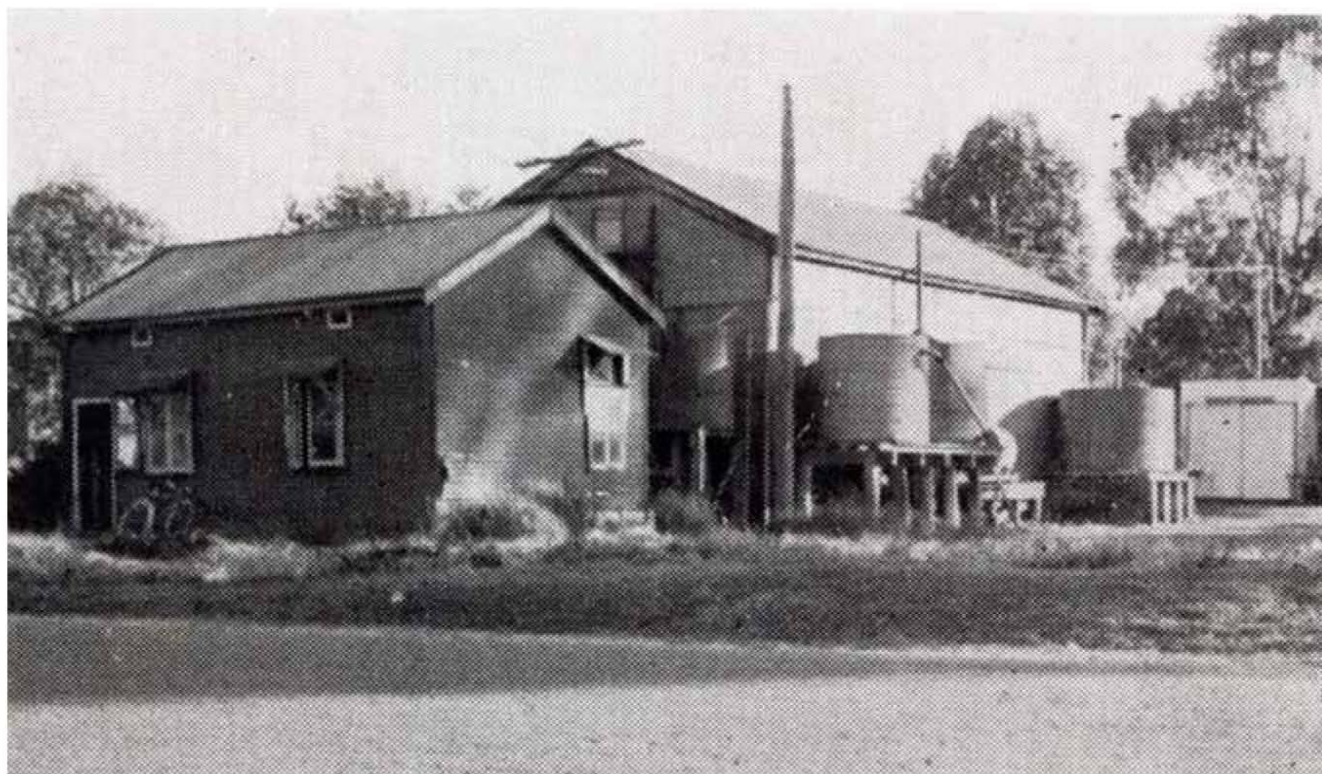

**The Aggi Track**

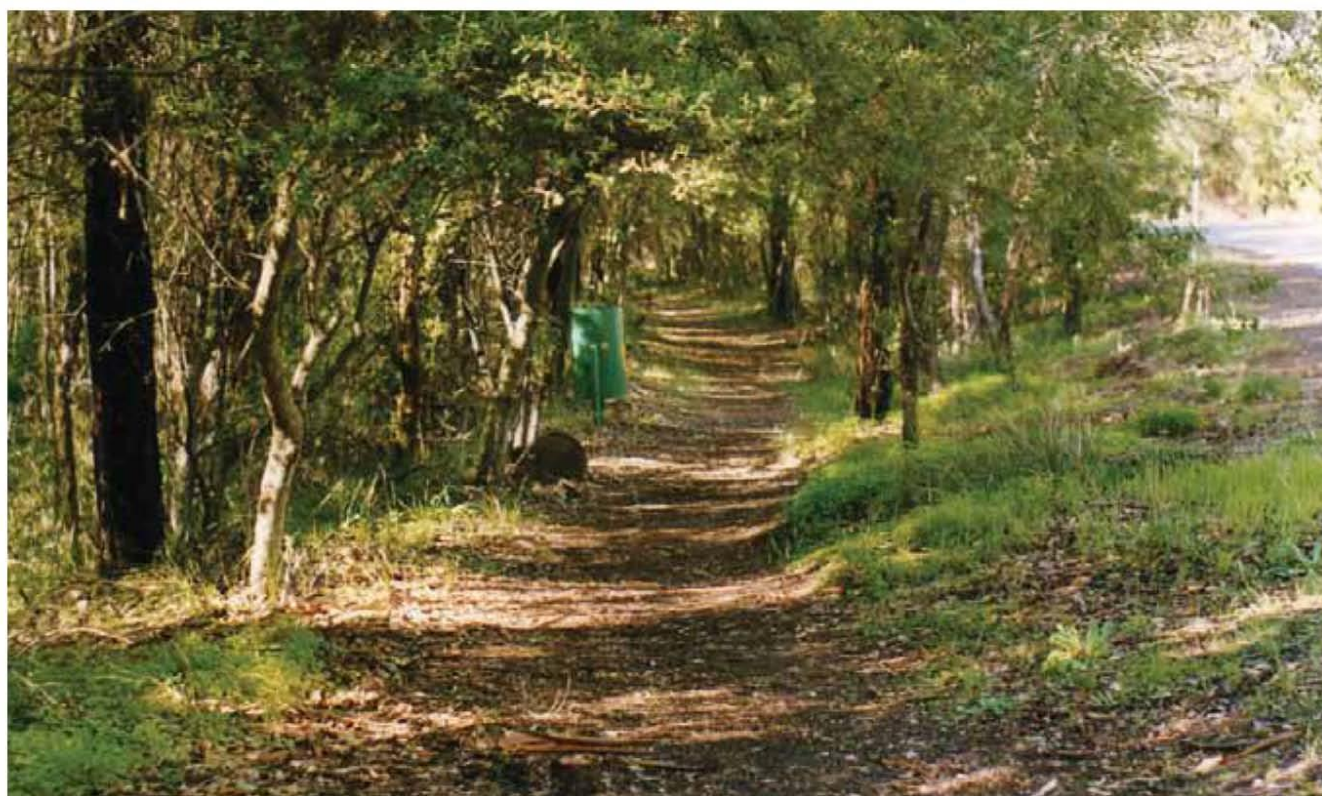



**Whittaker's Mill:** located off Ocean beach Road diagonally opposite Blackburn Street.



Lake View Dairy: located off Barrett Heights



The remains of Lakeview Dairy





Old Workshop: at Community Park



**Holiday Huts:** at Ocean Beach





Ricketts: shop and cottages hidden left



The Williams House: on Scotsdale Road





Frank Read's House





McLean's Mill

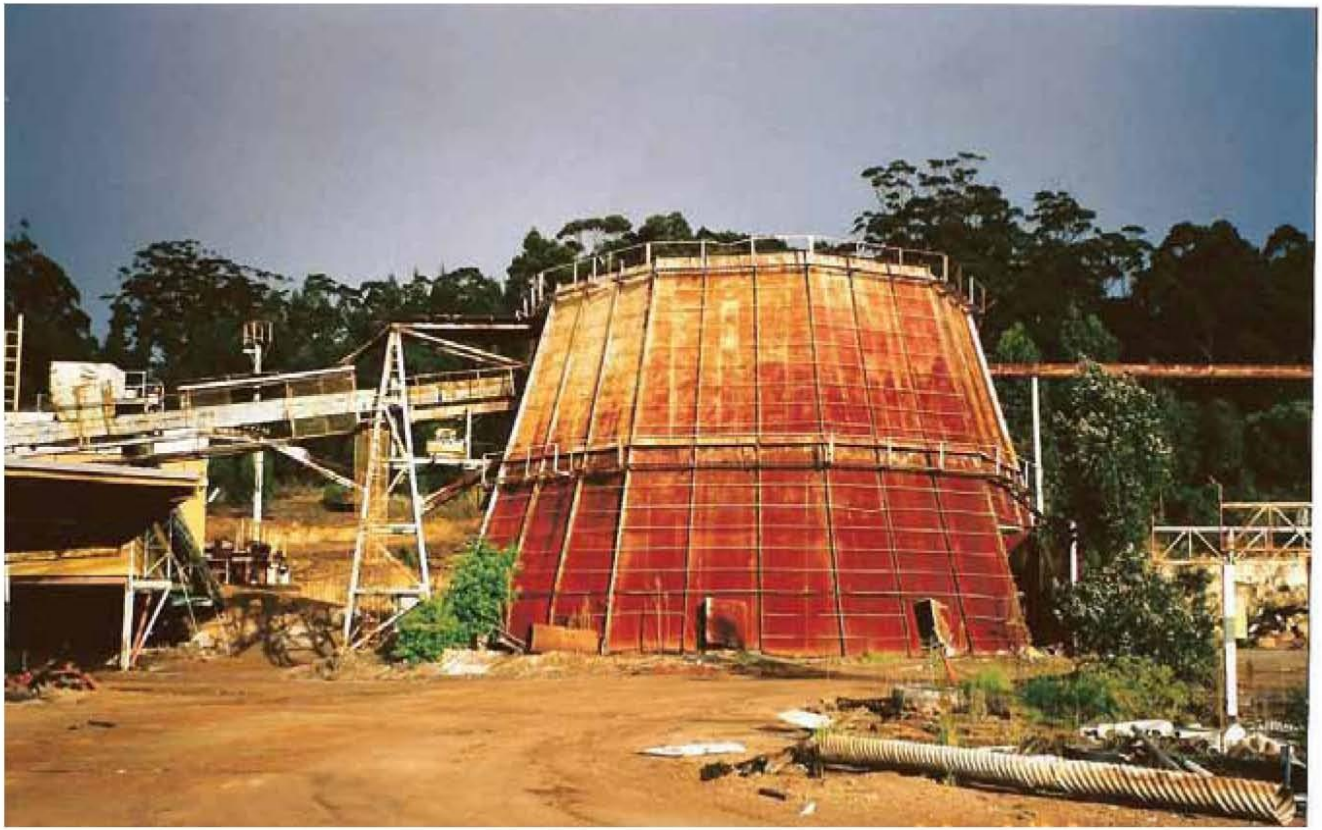



---

## Heritage Listing Information

Several lists of heritage properties or sites have been used to create this document. The explanations below outline the criteria attached to each of these lists.

Where a property or site has been registered, the appropriate coloured box contains the registration number along with other site information.

### Local Government Inventories

A local government inventory (previously referred to as a municipal inventory) is a list of places of local heritage significance established by a local government. No protection is afforded to places listed on this type of inventory unless the list is linked to a town planning scheme.

Local government heritage inventories can assist local governments to:

- provide a cultural and historic record of the local district
- determine local government conservation policies
- provide information about local heritage that may be required under a town planning scheme for that district.

### State Register of Heritage Places

The Heritage Council of Western Australia maintains the State Register under the *Heritage of Western Australia Act 1990* to protect and recognise places of cultural heritage significance within our State. The register includes buildings, structures, gardens, cemeteries, landscapes, archaeological sites and more. Entry is assessed on aesthetic, historic, scientific and social values, rarity and representativeness.

Owners of places on the State Register are eligible for grants and incentives. After the Heritage Council carries out a thorough assessment of the heritage place, the ultimate decision to list a place rests with the Minister for Heritage. Several lists of heritage properties or sites have been used to create this document. The explanations below outline the criteria attached to each of these lists.

### Department of Aboriginal Affairs

The *Aboriginal Heritage Act 1972* (the Act):

- defines the meaning of “Aboriginal site” in Section 4 of the Act
- protects all Aboriginal sites whether or not they are recorded on the Register of Aboriginal Sites or otherwise known to the Registrar of Aboriginal Sites, Department of Aboriginal Affairs or the Aboriginal Cultural Material Committee.
- provides for “offences relating to Aboriginal sites” in Section 17.

An Aboriginal site may:

- exist in any area of Western Australia.
- not have been recorded in the Register of Aboriginal Sites or elsewhere.
- not have been identified in previous heritage surveys or reports on that area but remains fully protected under the Act.

Therefore, the absence of any reference to an Aboriginal site in any area is not conclusive. Consultation with relevant Aboriginal communities and native title claimants is recommended to identify any additional Aboriginal sites that may exist and what, if any further heritage surveys may be required

### Register of the National Estate

Register of the National Estate (RNE) is a list of natural, Indigenous and historic heritage places throughout Australia.

It was originally established under the *Australian Heritage Commission Act 1975*. Under that Act, the Australian Heritage Commission entered more than 13,000 places in the register. In 2004, responsibility for maintaining the Register shifted to the Australian Heritage Council, under the *Australian Heritage Council Act 2003* (AHC Act).

Following amendments to the *Australian Heritage Council Act 2003*, the Register of the National Estate (RNE) was frozen on 19 February 2007, which means that no new places can be added, or removed.

The Register will continue as a statutory register until February 2012.

During this period the Minister for the Environment, Heritage and the Arts (the Minister) is required to continue considering the Register when making some decisions under the *Environment Protection and Biodiversity Conservation Act 1999* (EPBC Act).

This transition period also allows states, territories, local and the Australian Government to complete the task of transferring places to appropriate heritage registers where necessary and to amend legislation that refers to the RNE as a statutory list.

From February 2012 all references to the Register will be removed from the EPBC Act and the AHC Act. The RNE will be maintained after this time on a non-statutory basis as a publicly available archive.

On 1 January 2004, a new national heritage system was established under the *Environment Protection and Biodiversity Conservation Act 1999* (EPBC



Act). This led to the introduction of the National Heritage List, which was designed to recognise and protect places of outstanding heritage to the nation, and the Commonwealth Heritage List, which includes Commonwealth owned or leased places of significant heritage value.

The establishment of this national system was in line with a 1997 agreement by the Council of Australian Governments that each level of government should be responsible for protecting heritage at the appropriate level. The Australian Government's role in relation to heritage is to focus on protecting places of world and national heritage significance and on ensuring Commonwealth compliance with state heritage and planning laws. Each state and territory government, and local government, has a similar responsibility for its own heritage.

As a result, there was a significant level of overlap between the Register of the National Estate and heritage lists at the national, state and territory, and local government levels.

**Status: Indicative**

Data provided to or obtained by the Australian Heritage Council or the former Australian Heritage Commission has been entered into the database and the place is at some stage in the assessment process. A decision on whether the place should be entered in the Register has not been made.

**Status: Interim**

The place was in the Interim List at 1 January 2004 when the Australian Heritage Commission was abolished. The place had been publicly proposed for entry in the Register.

**Status: Registered**

The place is in the Register of the National Estate. Although some places may be legally registered because they are within a larger registered area they may not necessarily possess intrinsic significance.

## National Trust of Australia (WA) Classified List

The National Trust of Australia (WA) (or NTWA) is the pre-eminent, independent community based heritage organisation in Western Australia. It was established by the National Trust of Australia (W.A.) Act 1964.

It maintains a Classified List of heritage sites and properties that have been assessed by an expert technical committee as significant under the Burra Charter. This list includes buildings, precincts, cemeteries, natural landscapes, monuments and other historic sites. Currently (2011) there are over 1700 classified items on the list.

Classification by the NTWA has no legal status, so the rights of owners or custodians of sites are not impinged in any way. It is an acknowledgement that a property or site has heritage significance and it is hoped that owners and custodians will respect this classification. The NTWA will offer conservation advice and will support any applications for financial assistance through funding bodies such as Lotterywest.

## Heritage Lists

ASS NO	Name	Catchment	Heritage Listing				
			Local Government Inventory	State Register of Heritage Places	DIA Registered Site	Register of the National Estate	National Trust of Australia (WA) CL
The names given to these places are what the building was originally called							
1447	Agricultural Bank of WA	Town	Considerable				
1431	Bayley Brothers Butcher Shop	Town	Considerable				
1141; 2622; 2623; 3747	Berridge Building	Town	Considerable				
3030	Boat & Angling Club Slipway	Town	Considerable				
1209	Butter Factory	Town	Exceptional				
1537	Commercial Building (1)	Town	Some/ Moderate				
1537	Commercial Building (2)	Town	Considerable				
3086	Coronation Park	Town	Considerable				
1143	Country Women's Association Rest Rooms	Town	Considerable				
5079	Craigs Building	Town	Considerable				
1162	Denmark Co-Op	Town	Considerable				
3020	Denmark Frail & Aged Lodge	Town	Considerable				
1164	Denmark Hotel	Town	Considerable				
1163	Denmark Masonic Hall	Town	Considerable				
3074	Denmark Primary School	Town	Some/ Moderate				
3074	Denmark Primary School Reserve	Town	Exceptional				
3212	Denmark Public Cemetery	Town	Considerable				
3027	Denmark River Railway Bridge	Town	Exceptional				
	Denmark River Traffic Bridge	Town	Considerable				
3056	Denmark War Memorial	Town	Considerable				
3850; 3881- 3886	Ediboro House	Town	Considerable				



ASS NO	Name	Catchment	Heritage Listing				
			The names given to these places are what the building was originally called	Local Government Inventory	State Register of Heritage Places	DIA Registered Site	Register of the National Estate
1279 1339 5463 1229 1401	Federal Street Precinct	Town	Exceptional				
3117	Group School	Town	Considerable				
1139	House at 12 Welsh Street	Town	Some/ Moderate				
1517	House at 24 Price Street	Town	Considerable				
1210	House at 44 Hollings Road	Town	Considerable				
1134	House at 61 South Coast Highway	Town	Considerable				
1294	House at 90 Strickland Street	Town	Considerable				
2257	House at 2146 South Coast Highway	Town	Considerable				
3117	Infant Health Centre	Town	Considerable				
3188	John Clark Memorial Bandstand	Town	Considerable				
	Karri Trees - East	Town	Exceptional				
	Karri Trees - West	Town	Exceptional				
	Mitchell Street Precinct	Town	Exceptional				
1528	Moreton Bay Fig Tree	Town	Considerable				
1361	Murphy's Workshop	Town	Considerable				
3035	Nash Franz Scout Hall	Town	Considerable				
1354	Nockold's Second Building	Town	Exceptional				
2539	Nockold's Store	Town	Exceptional				
5603	Old Denmark Agricultural College	Town	Considerable				Yes
3048	Old Denmark District Hospital	Town	Exceptional	14171			
3020	Old Frail and Aged Lodge Grounds	Town	Exceptional				
3050	Old Methodist Church	Town	Exceptional	14403			
3256	Old Police Station	Town	Considerable				
3140	Old Post Office	Town	Considerable				
3069; 5589	Old Railway Station	Town	Considerable				
3140	Station Master's House	Denmark	Exceptional				
3814	Old Town Dam	Denmark	Considerable				
3048	Peace Tree at Old District Hospital	Denmark	Considerable				

## Heritage Lists

ASS NO	Name	Catchment	Heritage Listing				
			The names given to these places are what the building was originally called	Local Government Inventory	State Register of Heritage Places	DIA Registered Site	Register of the National Estate
3117	Plane Tree	<b>Town</b>	Considerable				
3080; 3013	Poison Point	<b>Town</b>	Exceptional		4580		
3140	Railway Precinct	<b>Town</b>	Exceptional				
3097	RSL Memorial Hall	<b>Town</b>	Considerable				
3091	Seventh Day Adventist Church	<b>Town</b>	Considerable				
1132	St Leonard's Anglican Church	<b>Town</b>	Exceptional			Registered 17663	Yes
3014	St Mary's Roman Catholic Church	<b>Town</b>	Considerable				
	Strickland Street Precinct	<b>Town</b>	Exceptional				
1117	Teacher's Quarters	<b>Town</b>	Considerable				
3065; 3027	The Esplanade	<b>Town</b>	Considerable				
5018	The Rectory	<b>Town</b>	Exceptional				
3178	Uniting Church	<b>Town</b>	Some/ Moderate				
2187; 2978	Urban Bushland – Greenbelt Reserve	<b>Town</b>	Exceptional				
3197 3194	Urban Bushland – Industrial Estate Reserve	<b>Town</b>	Exceptional				
3814	Urban Bushland – Jamieson Hill	<b>Town</b>	Exceptional			Interim 16810	
3181	Urban Bushland – Paterson Street Reserve	<b>Town</b>	Exceptional				
4059	Urban Bushland – Pioneer Park	<b>Town</b>	Exceptional				
3035	Urban Bushland – Recreation Centre and Oval Reserve	<b>Town</b>	Exceptional				
3065; 3027; 3188	Urban Bushland – River Reserve	<b>Town</b>	Exceptional				
3121	Urban Bushland – South Coast Highway	<b>Town</b>	Exceptional				
3164	Urban Bushland – Teesdale Lane Reserve	<b>Town</b>	Exceptional				
1591	Waiting House	<b>Town</b>	Considerable				
3097	WW2 Gun and Carriage	<b>Town</b>	Exceptional				
1228	Yurunga	<b>Town</b>	Considerable				
3239	Harewood Forest	<b>Denmark</b>	Considerable				
417	Harewood School	<b>Denmark</b>	Considerable				
	Karri and Marri Trees – Mount Barker Road	<b>Denmark</b>	Exceptional				



ASS NO	Name	Catchment	Heritage Listing				
The names given to these places are what the building was originally called			Local Government Inventory	State Register of Heritage Places	DIA Registered Site	Register of the National Estate	National Trust of Australia (WA) CL
5491; 1008	Karri Trees – Lights Road	<b>Denmark</b>	Exceptional				
	Kwoora Kaip/ Blue Lake	<b>Denmark</b>	Exceptional		4553		
	Kwoorabup Beela/ Denmark River	<b>Denmark</b>	Exceptional		22081		
866	Mambray Park	<b>Denmark</b>	Some/ Moderate				
3239	Millars Remnant Rail Lines and Bridges	<b>Denmark</b>	Considerable			Indicative 103102	Yes
360 (Current); 3052 (Original)	Mt Lindesay School	<b>Denmark</b>	Considerable				
3047	Mt Shadforth Reserve	<b>Denmark</b>	Exceptional			Interim 9364	
3011; 3025	Mt Hallowell Reserve	<b>Denmark</b>	Exceptional				
857	Myers Packing Shed	<b>Denmark</b>	Considerable				
403	Powley's House	<b>Denmark</b>	Considerable				
2619	Possum Tappers Cave	<b>Denmark</b>	Exceptional				
3041	Scotsdale Hall	<b>Denmark</b>	Exceptional				
	Wilson Inlet	<b>Denmark</b>	Exceptional		5707	Indicative 100364	
805	Wynella	<b>Denmark</b>	Considerable				
3300	1927 Rail Line	<b>Hay</b>	Considerable				
	Genulup Beela/ Hay River	<b>Hay</b>	Exceptional				
	Reso Seats	<b>Hay</b>	Considerable				
	Springdale Beach Ochre Source	<b>Hay</b>	Exceptional		4643		
3494	Group Settlement House (Parryville)	<b>Kordabup</b>	Considerable				
3073	Parry Beach Settlement	<b>Kordabup</b>	Considerable				
3066	Parryville School	<b>Kordabup</b>	Considerable				
3008	Pint Hillier Cairn	<b>Kordabup</b>	Considerable				
3057	Tingledale School	<b>Kordabup</b>	Considerable				
3250	Devon and Cornwall Group Park	<b>Kent</b>	Considerable				
	Forest Hill and Moriarty – Camballup Trails	<b>Kent</b>	Considerable				
3125	Kentdale Halls	<b>Kent</b>	Considerable				
	Kordabup Beela	<b>Kent</b>	Exceptional				
3902	Shingle Hut & Stables	<b>Kent</b>	Exceptional				
	Bow River	<b>Bow</b>	Exceptional				
259	Hazelvale School & Teacher's Residence	<b>Bow</b>	Considerable				

## Heritage Lists

ASS NO	Name	Catchment	Heritage Listing				
			The names given to these places are what the building was originally called	Local Government Inventory	State Register of Heritage Places	DIA Registered Site	Register of the National Estate
3107	Original Peaceful Bay Settlement	<b>Bow</b>	Exceptional				
32	Parker Hall	<b>Bow</b>	Considerable				
32	Parker's House	<b>Bow</b>	Considerable				
3843	Tree Top Walk	<b>Bow</b>	Exceptional				
162	Bernard Bellanger Home	<b>Frankland</b>	Some/ Moderate				
3334	Karri Cottage	<b>Frankland</b>	Considerable				
	Kwakoorillup Beela/ Frankland River	<b>Frankland</b>	Exceptional				
197	Mrs Smith's Haberdashery Store	<b>Frankland</b>	Some/ Moderate				
3019	Monastery Landing	<b>Frankland</b>	Exceptional				
213	Nockold's Store	<b>Frankland</b>	Some/ Moderate				
283	Nornalup Tea House	<b>Frankland</b>	Exceptional				
3878	Old Nornalup Hospital	<b>Frankland</b>	Exceptional				
251	Old Nornalup Post Office (2)	<b>Frankland</b>	Some/ Moderate				
	Sappers Bridge	<b>Frankland</b>	Exceptional				
196	The Bungalow	<b>Frankland</b>	Considerable				
307	Tobacco Kiln	<b>Frankland</b>	Exceptional				
284	Wilkie's	<b>Frankland</b>	Considerable				



