

SPECIAL RURAL ZONE N° 5  
**SUBDIVISION GUIDE MAP**

PLAN NO. 84/15/5

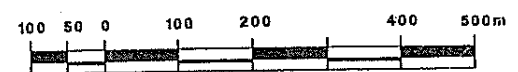
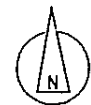

SCALE 1:5000

LEGEND

- Area in which Tree Preservation shall be required in accordance with the provisions of the Fourth Schedule
- Area in which Tree Planting shall be required in accordance with the provisions of the Fourth Schedule.
- Area in which grazing will not be permitted
- Area in which limited grazing may be permitted subject to the availability of a proven secondary water supply

- BUILDING ENVELOPES
- EXISTING HOUSES
- TOURIST DEVELOPMENT- LOOKOUT, RESTAURANT AND RESIDENCE
- DAMS
- STRATEGIC FIRE BREAKS
- LOOKOUT AND BUS TURNAROUND

Adopted by Resolution of the Council of the Shire of Denmark at the ORDINARY Meeting of the Council held on the 12th day of SEPTEMBER 1988

SHIRE CLERK *[Signature]*

**MT SHADFORTH - DENMARK**



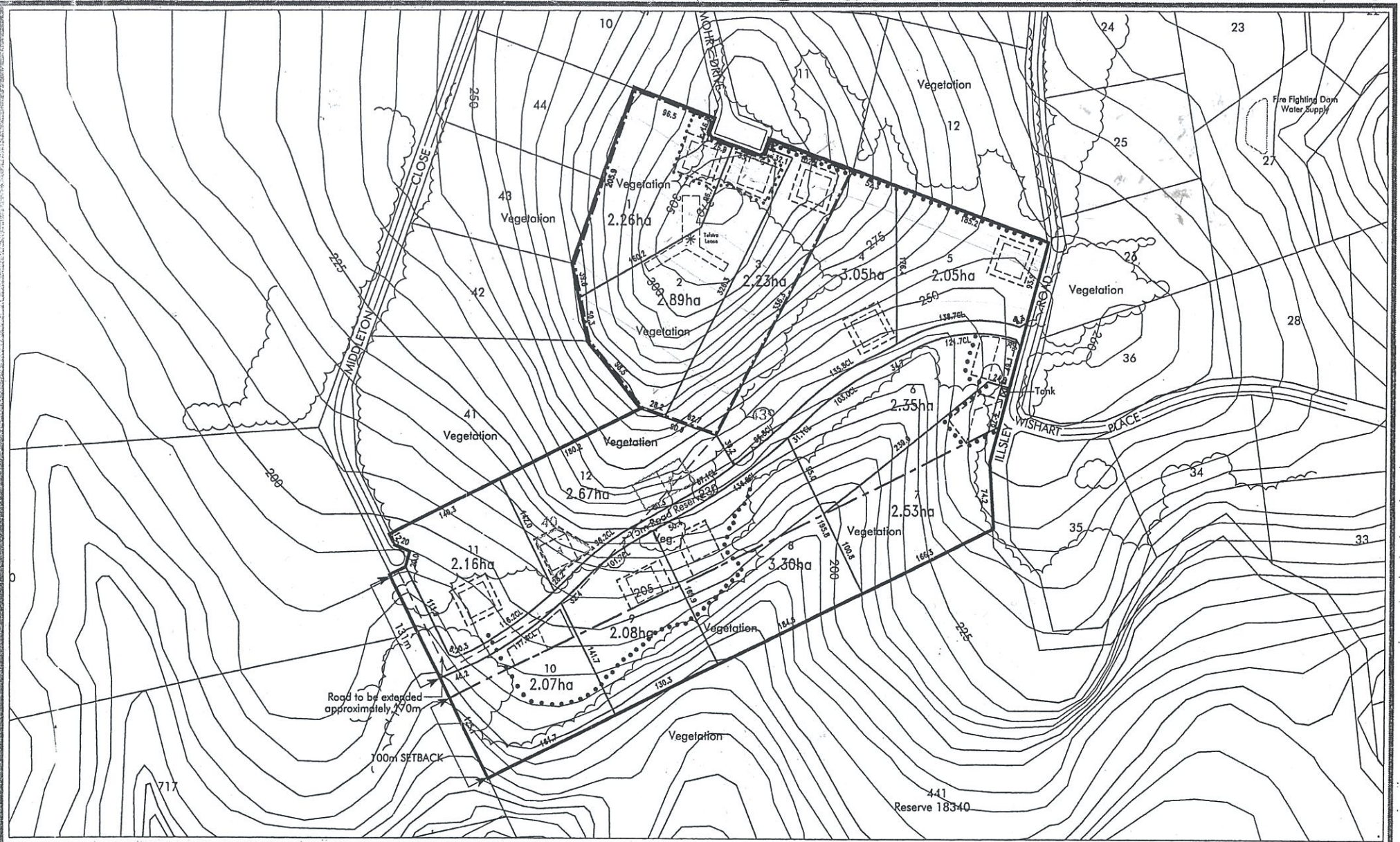

**MELVISTA PARK PTY LTD**

PO BOX 333, NORTH BEACH, W.A. 6920  
 PH: 9448 9911 FAX: 9243 1498



Compiled by: Development Cartographics  
 DATE: JANUARY 2007

Cadastral and Topographic data supplied by Department of Land Information

**LEGEND:**

- Application Area..... [Solid line]
- Existing Lot Boundary..... [Dashed line]
- Proposed Lot Boundary..... [Dotted line]
- Strategic Fire Break..... [Thick solid line]
- Tourist Zone..... [Dotted line]
- Building Envelopes (2000m<sup>2</sup>)..... [Dashed line]
- Core Envelopes (1000m<sup>2</sup>)..... [Dotted line]

- Extent of Vegetation..... [Cloud symbol]
- Water Supply & Hardstand..... [Cross-hatched symbol]

SITE AREA: 31ha  
 No. of Existing Lots: 5  
 No. of Proposed Lots: 12  
 All dimensions and areas subject to survey.

**MODIFIED SUBDIVISION - December 2006  
 OPTION 2 - CONNECTING ROAD**

LOTS 37, 38, 39, 40 & 45 MIDDLETON CLOSE  
 DENMARK  
 SHIRE OF DENMARK  
 for Phillip Middleton